

WOOD TURNING & WORKING WITH WOOD

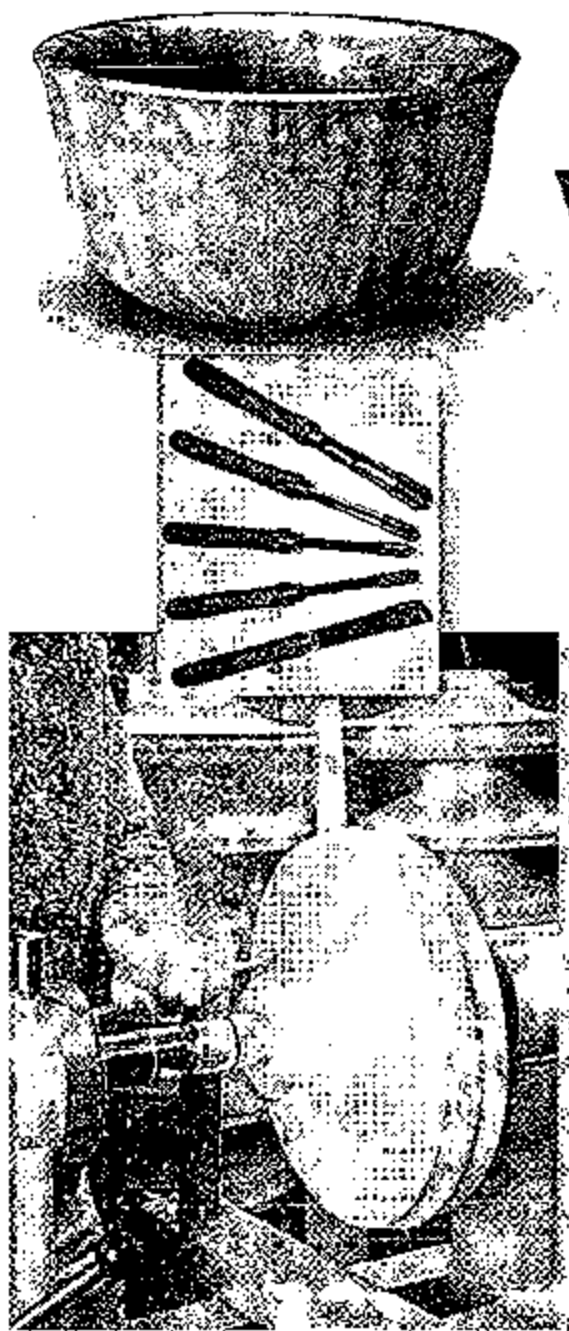

Whether you're a beginner or a skilled crafter, you'll enjoy the camaraderie of sharing this hobby with others who like to create with wood.

Classes take place in HCC's state-of-the-art workshop at the Dale Mabry Campus.

Just beginning? We'll help you choose a project, or you may pick one on your own. Experienced crafters may use the shop to work on their projects and take advantage of the expert advice.

Woodcrafting

Fee: \$45 18 Hrs.

Saturday 9AM- Noon

Dale Mabry Campus

Tech. Building, Room 135

DATES AND SECTIONS:

HILLSBOROUGH
Community College

Continuing
EDUCATION

For further information visit www.tcwt.org

Pre-registration is suggested.
Call (813) 253-7980 for more information.
www.hccfl.edu/conted/